

# SKETCH/AREA TABLE ADDENDUM

File No: 8056

SUBJECT	Borrower/Client <b>LAWTON &amp; PERRY</b>			
	Property Address <b>715 NORTH BLOODWORTH STREET</b>			
	City <b>RALEIGH</b>	County <b>WAKE</b>	State <b>NC</b>	Zip Code <b>27604</b>
	Lender <b>NORWEST MORTGAGE</b>			

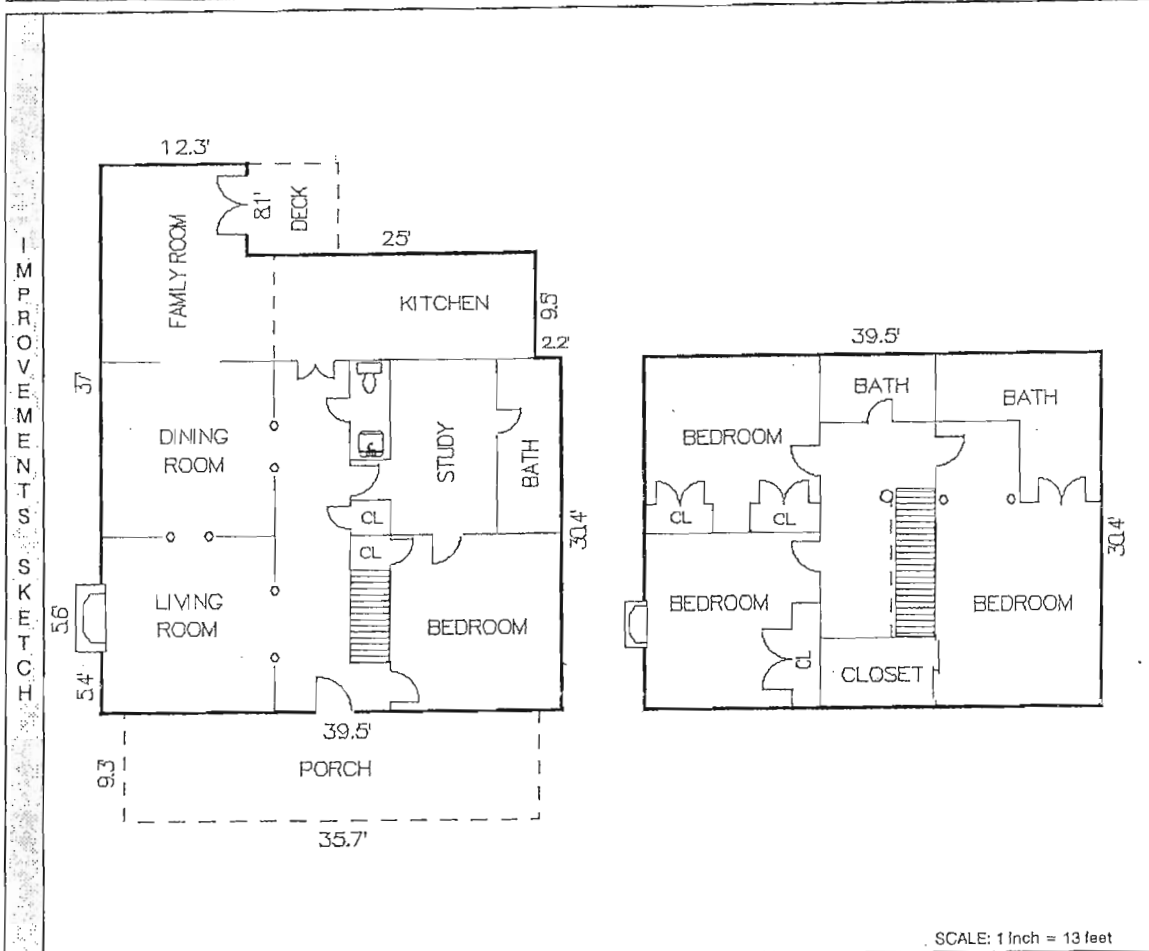

AREA CALCULATIONS

AREA CALCULATIONS SUMMARY			
Area	Name of Area	Size	Totals
GLA1	First Floor	1654.78	1654.78
GLA2	Second Floor	1200.80	1200.80
POR	COVERED FRONT PORCH	332.01	
	DECK	64.80	396.81
<b>TOTAL LIVABLE (rounded)</b>			<b>2856</b>

LIVING AREA CALCULATIONS			
Breakdown			Subtotals
12.30	x	48.00	590.40
25.00	x	39.90	997.50
2.20	x	30.40	66.88
39.50	x	30.40	1200.80
<b>TOTAL LIVABLE (rounded)</b>			<b>2856</b>